

# How to configure a DMM scan using EasyDMM

September 19, 2018

The SIGLENT SDM3055-SC and SDM3065-SC instruments are digital multimeters with switch cards that allow for up to 12 voltage-function measurements (and an additional separate 4 current measurement channels).

SIGLENT's EasyDMM software provides easy instrument control and data collection.

In this note, we will show how to configure EasyDMM to perform a scan

1. Download and install EasyDMM. You can find the download instructions and files here: [DMM Software](#)
2. Connect the SDM to the controlling computer or network. The SDMs have USB and LAN connections. In this note, we are using a USB connection
3. Open EasyDMM by clicking on the desktop icon or running the executable from the start menu.

The initial opening screen will show this basic layout:

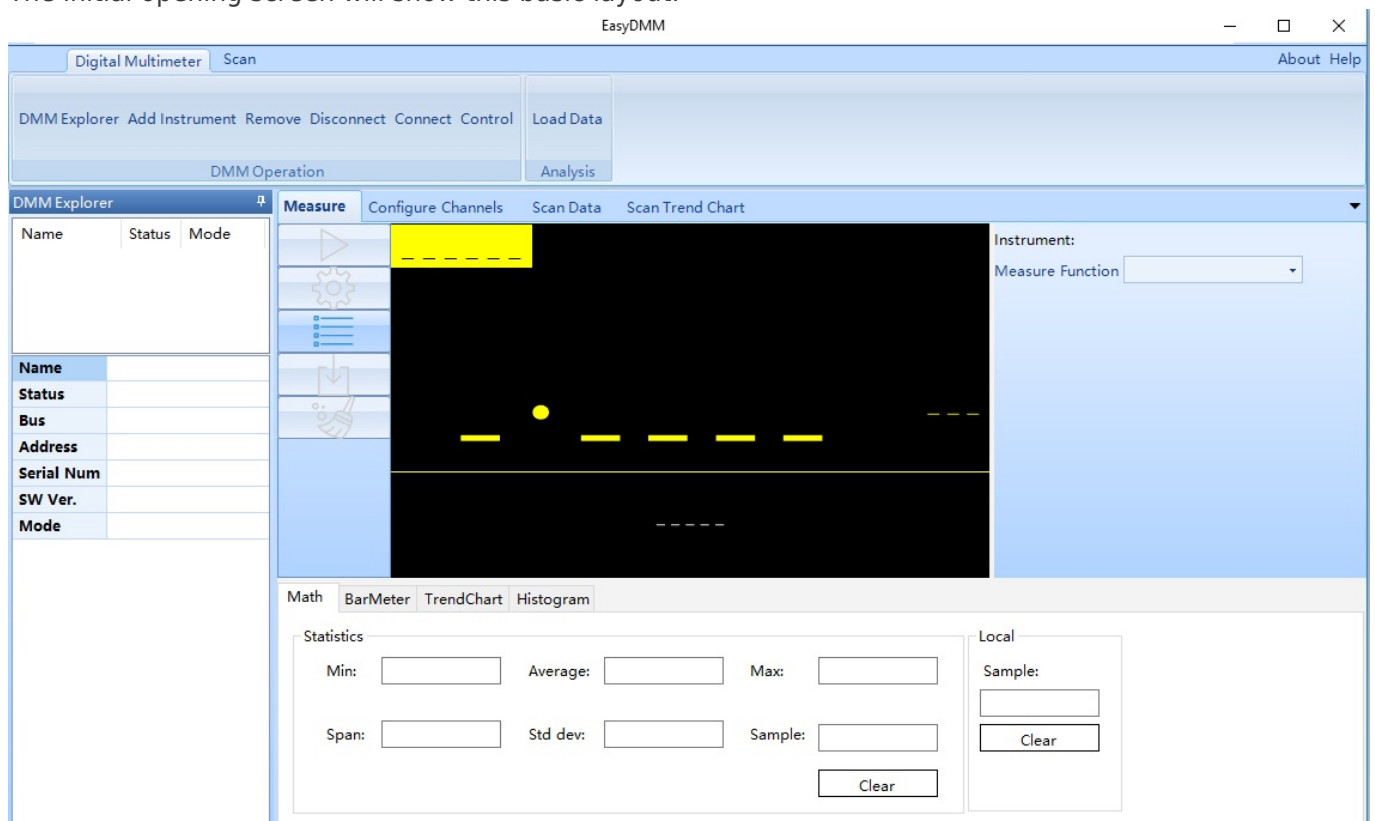

4. Now, click on Add Instrument, select the USB device you wish to control (USBTMC as shown), and click OK:

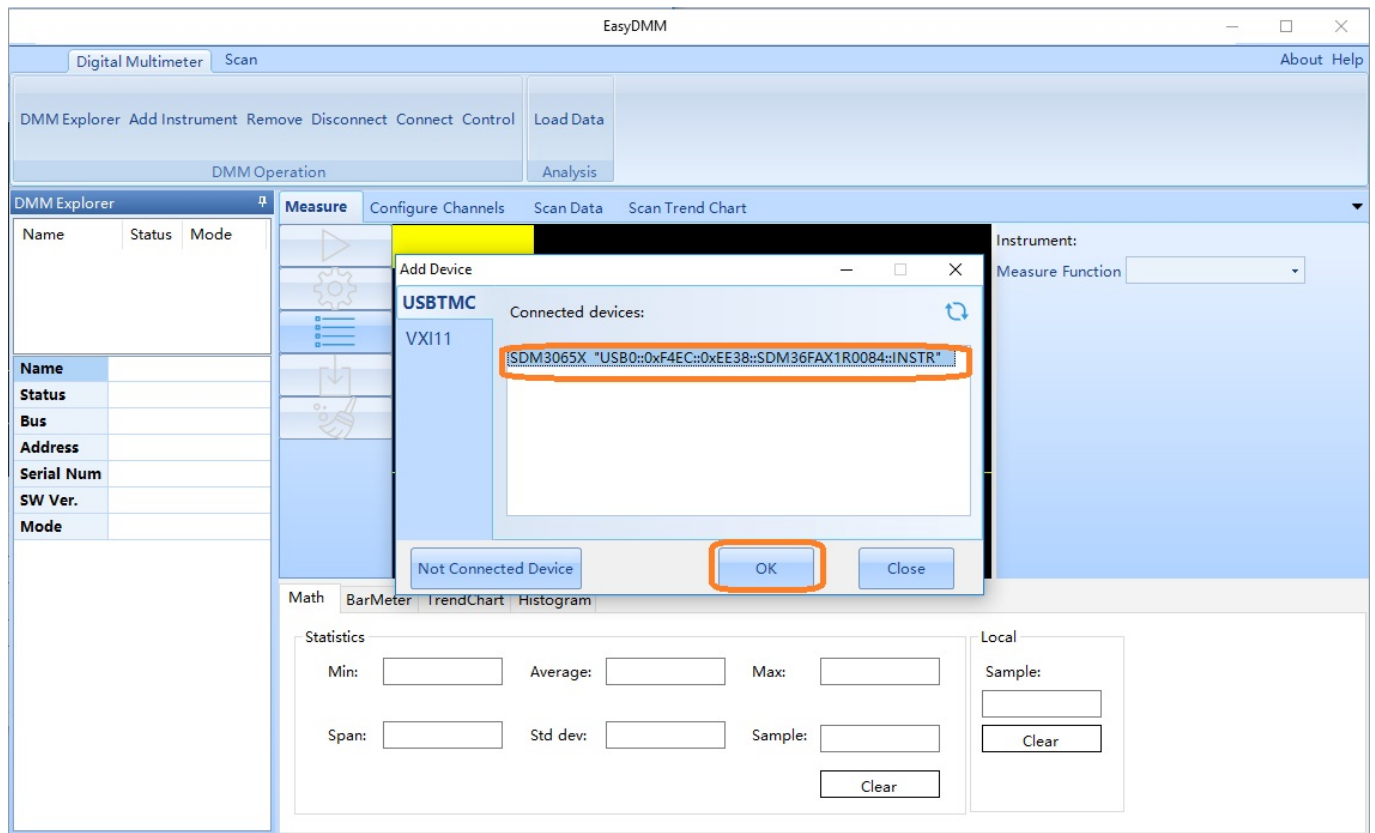
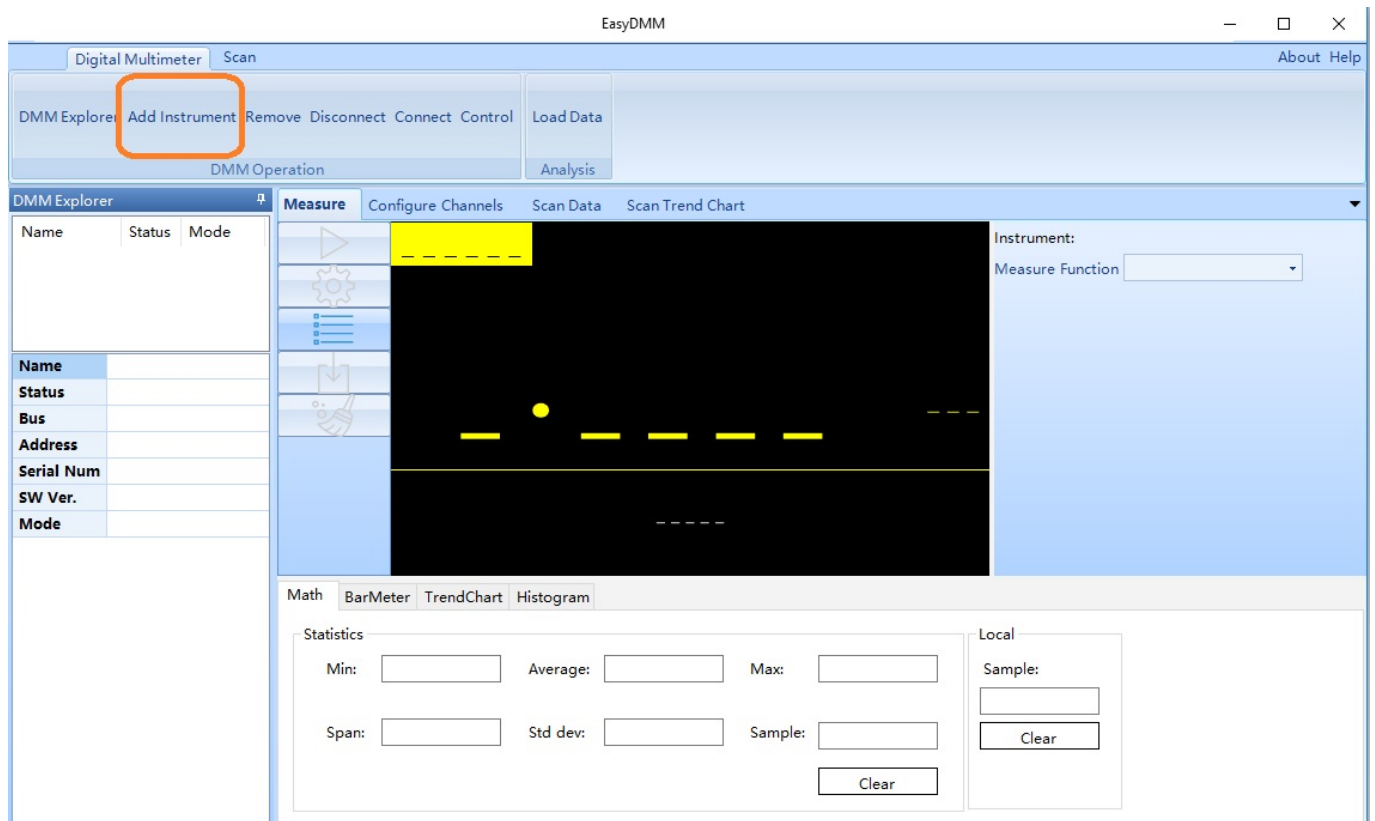

It's ALIVE!!!!

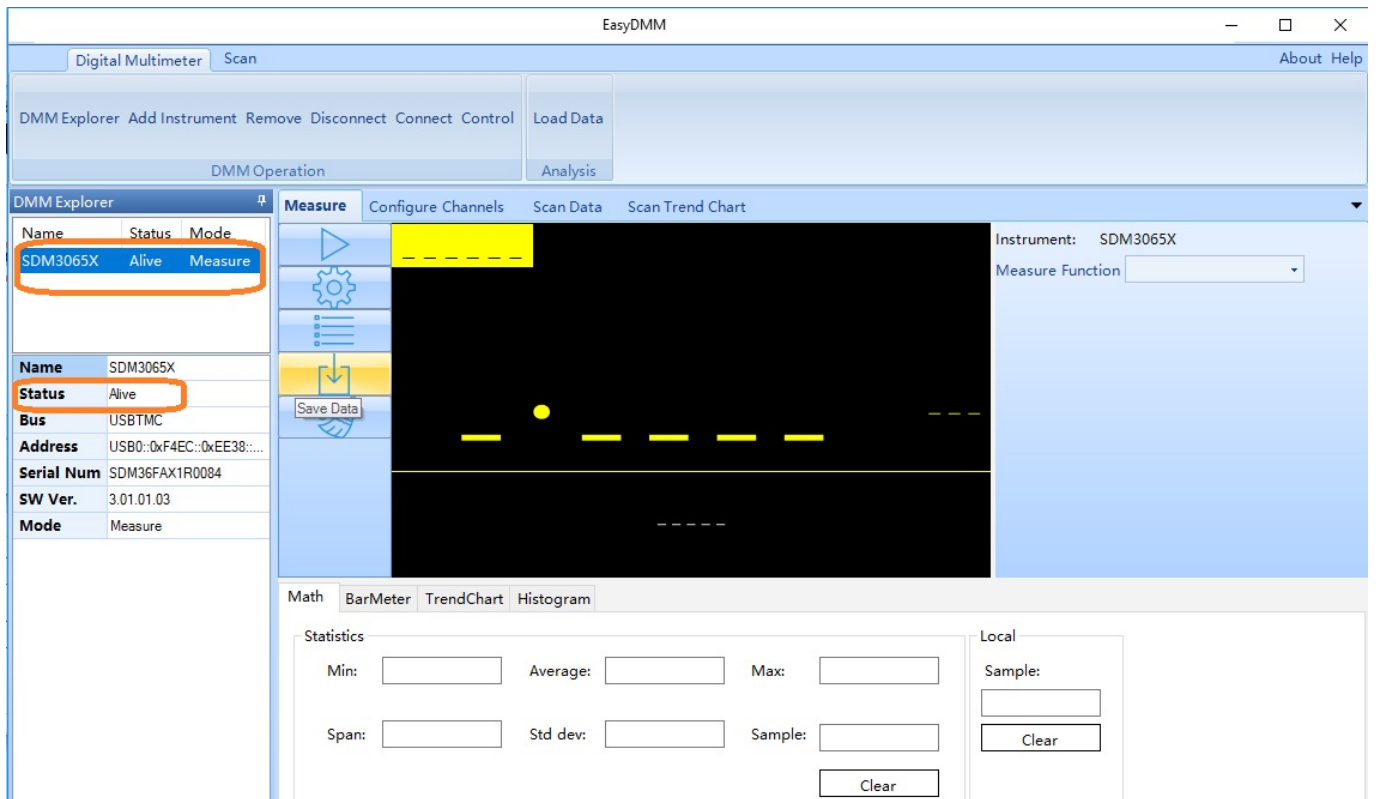

5. Now, select Scan Mode. Note that the Scanner field appears:

EasyDMM

Digital Multimeter Scan About Help

DMM Explorer Add Instrument Remove Disconnect Connect Control Load Data

DMM Operation Analysis

DMM Explorer

Name	Status	Mode
SDM3065X	Alive	Measure

**Name** SDM3065X  
**Status** Alive  
**Bus** USBTMC  
**Address** USB0::0xF4EC::0xEE38::...  
**Serial Num** SDM36FAX1R0084  
**SW Ver.** 3.01.01.03  
**Mode** Measure  
None  
Measure  
Scan

Instrument: SDM3065X  
Measure Function

Math BarMeter TrendChart Histogram

Statistics

Min:  Average:  Max:

Span:  Std dev:  Sample:

Local

Sample:

EasyDMM

Digital Multimeter Scan About Help

DMM Explorer Add Instrument Remove Disconnect Connect Control Load Data

DMM Operation Analysis

DMM Explorer

Name	Status	Mode
SDM3065X	Alive	Scan

**Name** SDM3065X  
**Status** Alive  
**Bus** USBTMC  
**Address** USB0::0xF4EC::0xEE38::...  
**Serial Num** SDM36FAX1R0084  
**SW Ver.** 3.01.01.03  
**Mode** Scan  
**Module** 16 Channel Scanner

Instrument:   
Measure Function

Math BarMeter TrendChart Histogram

Statistics

Min:  Average:  Max:

Span:  Std dev:  Sample:

Local

Sample:

6. Select Configure Channels. Select the channels you wish to control using the checkbox. Also select the function, range, etc...:

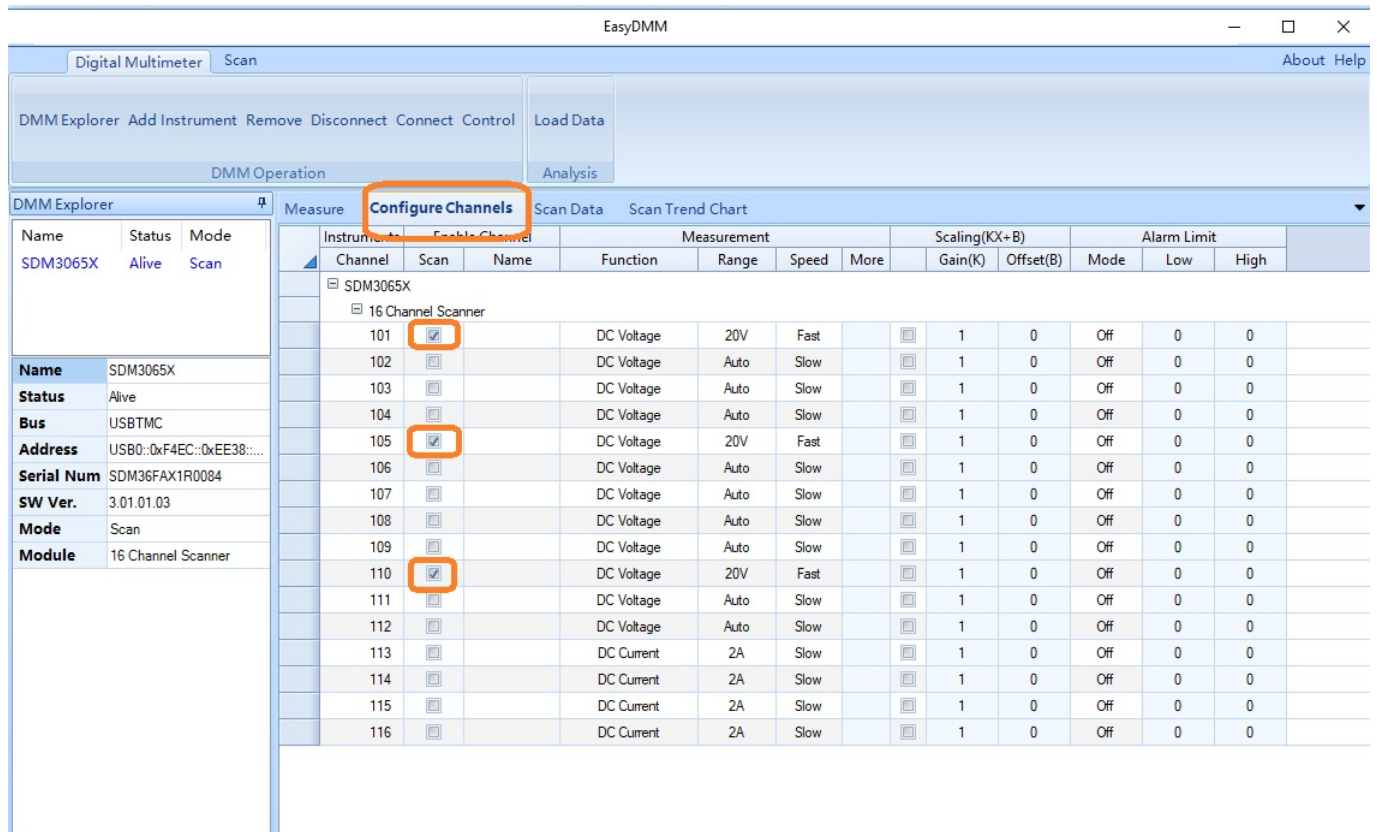

- Name:** SDM3065X
- Status:** Alive
- Bus:** USBTMC
- Address:** USB0::0xF4EC::0xEE38::...
- Serial Num:** SDM36FAX1R0084
- SW Ver.:** 3.01.01.03
- Mode:** Scan
- Module:** 16 Channel Scanner

The main window is in the 'Configure Channels' tab. It displays a table with 16 channels for configuration. The columns are: Channel, Scan, Name, Function, Range, Speed, More, Scaling(KX+B), and Alarm Limit. The 'Scan' column contains checkboxes for each channel. Channels 101, 105, and 110 have their checkboxes checked.

Channel	Scan	Name	Function	Range	Speed	More	Scaling(KX+B)	Alarm Limit
101	<input checked="" type="checkbox"/>		DC Voltage	20V	Fast		1 0	Off 0 0
102	<input type="checkbox"/>		DC Voltage	Auto	Slow		1 0	Off 0 0
103	<input type="checkbox"/>		DC Voltage	Auto	Slow		1 0	Off 0 0
104	<input type="checkbox"/>		DC Voltage	Auto	Slow		1 0	Off 0 0
105	<input checked="" type="checkbox"/>		DC Voltage	20V	Fast		1 0	Off 0 0
106	<input type="checkbox"/>		DC Voltage	Auto	Slow		1 0	Off 0 0
107	<input type="checkbox"/>		DC Voltage	Auto	Slow		1 0	Off 0 0
108	<input type="checkbox"/>		DC Voltage	Auto	Slow		1 0	Off 0 0
109	<input type="checkbox"/>		DC Voltage	Auto	Slow		1 0	Off 0 0
110	<input checked="" type="checkbox"/>		DC Voltage	20V	Fast		1 0	Off 0 0
111	<input type="checkbox"/>		DC Voltage	Auto	Slow		1 0	Off 0 0
112	<input type="checkbox"/>		DC Voltage	Auto	Slow		1 0	Off 0 0
113	<input type="checkbox"/>		DC Current	2A	Slow		1 0	Off 0 0
114	<input type="checkbox"/>		DC Current	2A	Slow		1 0	Off 0 0
115	<input type="checkbox"/>		DC Current	2A	Slow		1 0	Off 0 0
116	<input type="checkbox"/>		DC Current	2A	Slow		1 0	Off 0 0

7. After configuring the channels, select Scan Data and set the start, interval, stop, and data control values:

EasyDMM

Digital Multimeter Scan About Help

DMM Explorer Add Instrument Remove Disconnect Connect Control Load Data

DMM Operation Analysis

DMM Explorer

Name	Status	Mode
SDM3065X	Alive	Scan

**Name** SDM3065X  
**Status** Alive  
**Bus** USBTMC  
**Address** USB0::0xF4EC::0xEE38:...  
**Serial Num** SDM36FAX1R0084  
**SW Ver.** 3.01.01.03  
**Mode** Scan  
**Module** 16 Channel Scanner

Measure Configure Channels **Scan Data** Scan Trend Chart

Instrument	Scan Control			Data Control	Start/Stop	Scan Status		
	Start	Interval	Stop	Save Data		Status	Elapsed Time	
SDM3065X	Immediately	1s	2 Scans	None	OFF	Stop	0	00:00:00.000

Result

	Instrument	Channel	Measurement	Data	Min	Max	Average	Total	Alarm
0	SDM3065X	101	DC Voltage(V)						
1	SDM3065X	105	DC Voltage(V)						
2	SDM3065X	110	DC Voltage(V)						

8. When you want to start the scan, click on the Start/Stop slider as shown:

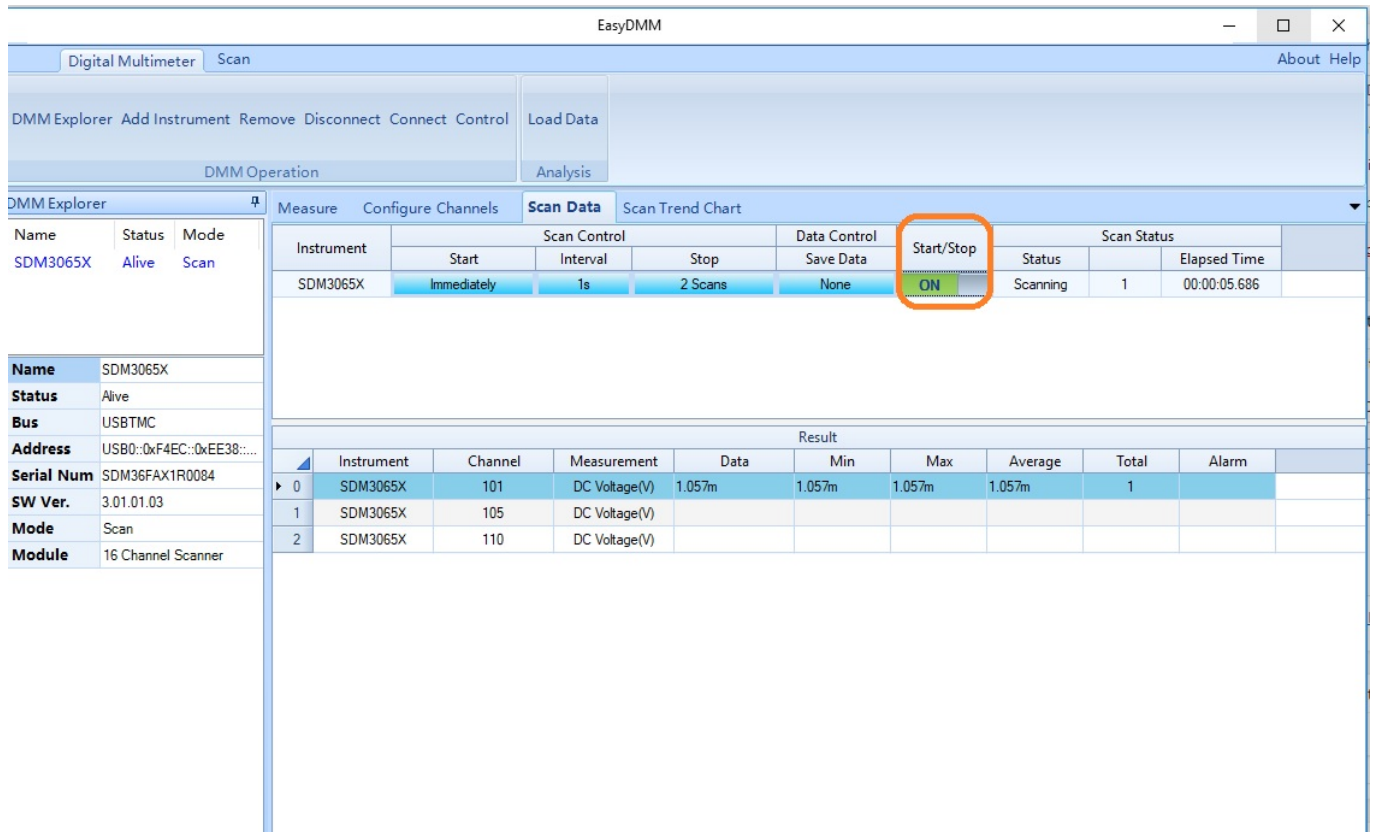

Instrument	Start	Interval	Stop	Data Control	Start/Stop	Status	Scan Status	Elapsed Time
SDM3065X	Immediately	1s	2 Scans	None	ON	Scanning	1	00:00:05.686

	Instrument	Channel	Measurement	Data	Min	Max	Average	Total	Alarm
0	SDM3065X	101	DC Voltage(V)	1.057m	1.057m	1.057m	1.057m	1	
1	SDM3065X	105	DC Voltage(V)						
2	SDM3065X	110	DC Voltage(V)						

After the scan is complete, you can save the data or view using the Scan Trend Chart:

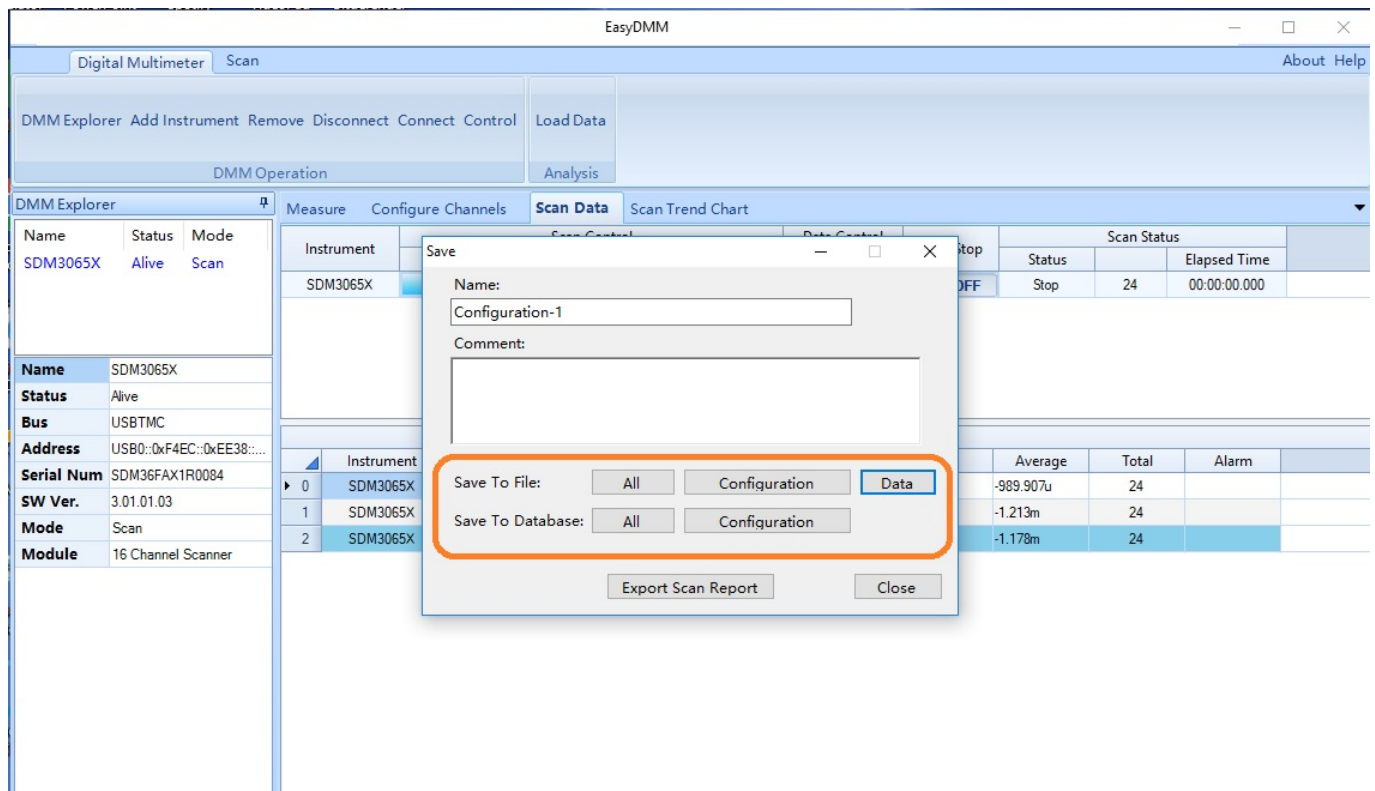

Instrument	Start	Interval	Stop	Data Control	Start/Stop	Status	Scan Status	Elapsed Time
SDM3065X	Immediately	1s	2 Scans	None	OFF	Stop	24	00:00:00.000

	Instrument	Channel	Measurement	Data	Min	Max	Average	Total	Alarm
0	SDM3065X	101	DC Voltage(V)	1.057m	1.057m	1.057m	1.057m	1	
1	SDM3065X	105	DC Voltage(V)						
2	SDM3065X	110	DC Voltage(V)						

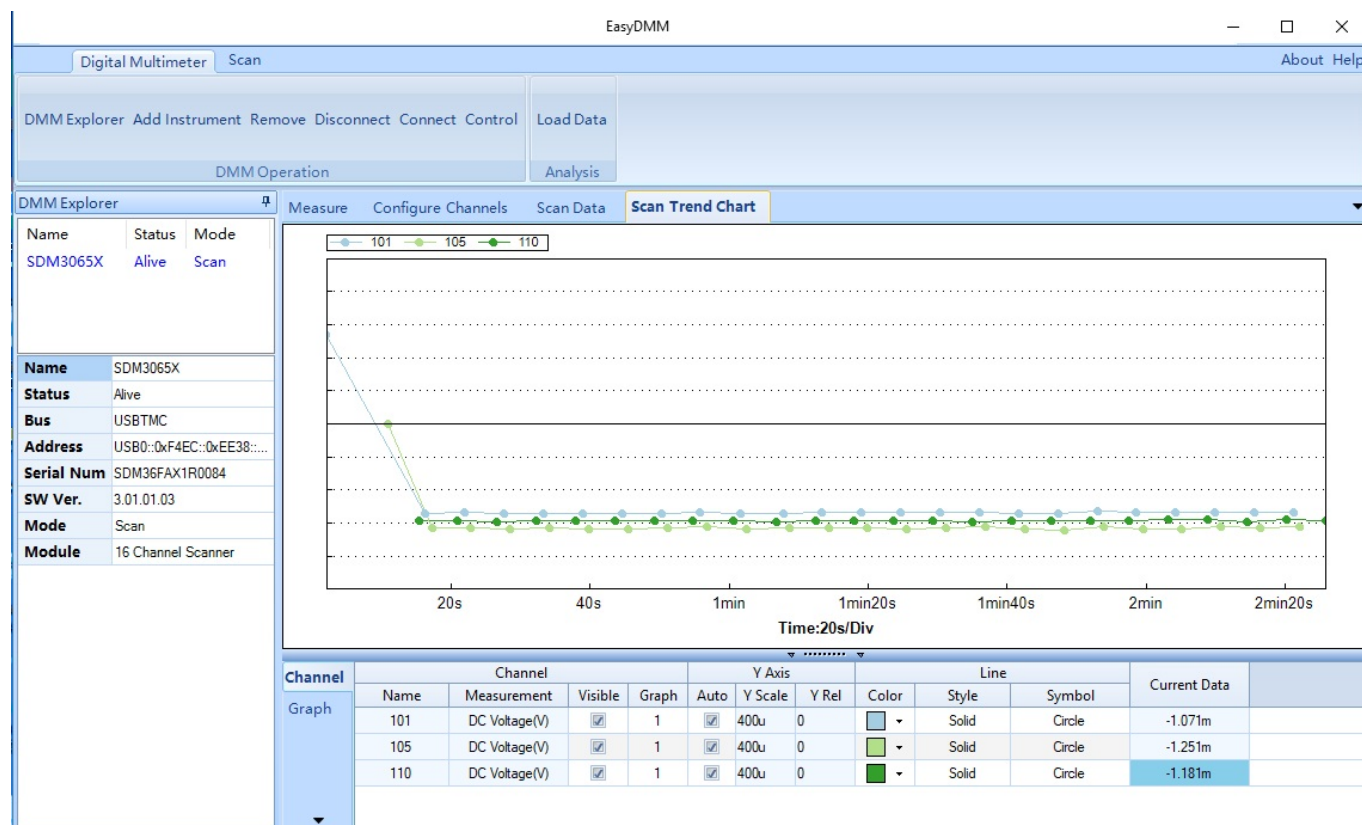

### **North American Headquarters**

SIGLENT Technologies NA  
6557 Cochran Rd Solon, Ohio 44139  
Tel: 440-398-5800  
Toll Free: 877-515-5551  
Fax: 440-399-1211  
[info@siglent.com](mailto:info@siglent.com)  
[www.siglentamerica.com/](http://www.siglentamerica.com/)

### **European Sales Offices**

SIGLENT TECHNOLOGIES GERMANY GmbH  
Staetzlinger Str. 70  
86165 Augsburg, Germany  
Tel: +49(0)-821-666 0 111 0  
Fax: +49(0)-821-666 0 111 22  
[info-eu@siglent.com](mailto:info-eu@siglent.com)  
[www.siglenteu.com](http://www.siglenteu.com)

### **Asian Headquarters**

SIGLENT TECHNOLOGIES CO., LTD.  
Blog No.4 & No.5, Antongda Industrial Zone,  
3rd Liuxian Road, Bao'an District,  
Shenzhen, 518101, China.  
Tel: + 86 755 3661 5186  
Fax: + 86 755 3359 1582  
[sales@siglent.com](mailto:sales@siglent.com)  
[www.siglent.com/ens](http://www.siglent.com/ens)